

Note: Improvements on this lot are not in a flood hazard area.

MICROFILMED

GREENVILLE CO. S. C.

MAR 31 9 43 AM '80

DONNIE STANKERLEY

PROVIDENCE SQ.

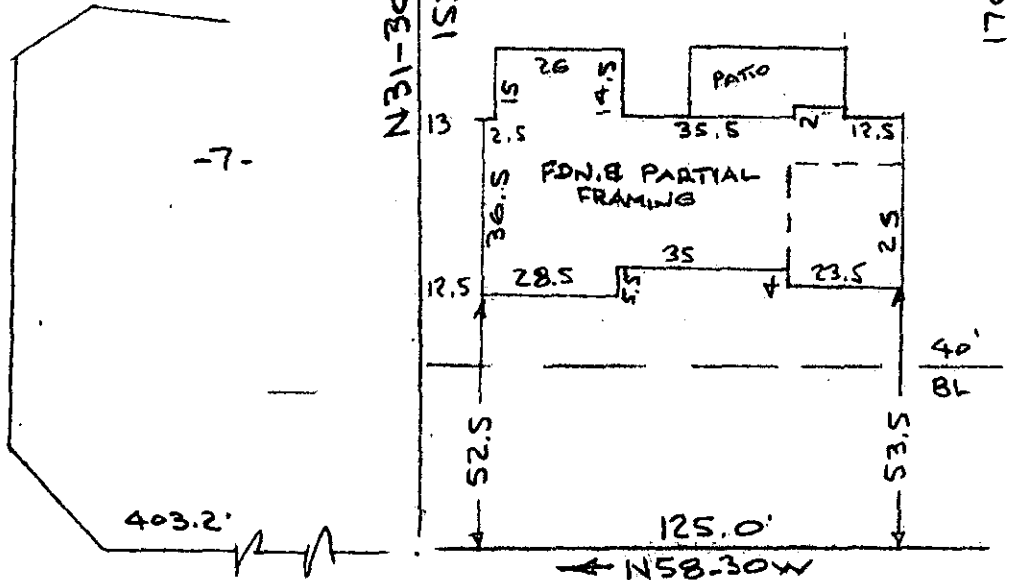

COVENTRY RD.
WATER & SEWER IN ST. R/W

PROPERTY OF
HERITAGE HOMES INC.
NEAR GREENVILLE, S. C.
SCALE: 1"=40' 26 MAR 1980

MAR 31 1980

This is to certify that on the 26th day of March, 1980, I surveyed the property shown on this plat, being known as lot 8 on plat of STRATTON PLACE Sheet 1 Of 2 and recorded in the RMC Office Greenville County, S. C., in Plat Book "4 - R" at Page 36; and that the property lines, walls and buildings are as shown hereon, and that the walls and buildings located on said lot do not encroach or project on adjacent street or property, and that no adjacent walls or buildings encroach or project on said premises, and no power lines cross this property except as shown hereon. Also being known as PROPERTY OF HERITAGE HOMES INC. recorded in Plat Book at Page

28988

7-W-60 ✓

R. B. Bruce

R. B. Bruce, RLS #1952

CAROLINA SURVEYING CO.
112 Manly St.
Greenville, S. C.

GCTO -----3 MF31 80 1402

3.00CI

225/11

543,10